

**NOTICE!!**

**These documents have been scanned!**

**Do not place un-scanned documents beneath this notice!**

**Do not remove this notice from this file!**

GPO Jacket No. 560-102  
Print Order 61540  
Rise Business Services, LLC  
Job=AZ15 5/1/2019



Box Number= AZ15013



Claim Begin-End: AMC440507-AMC440507

1 Initial Receipt



AZ15013-32

AMC440098-AMC440515



**United States Department of the Interior**  
**Bureau of Land Management**  
 DIV OF LANDS, MINRLS & ENERGY  
 ONE N CENTRAL AVE  
 PHOENIX, AZ 85004 -4427  
 Phone: 602-417-9200

Receipt

No: 3721677

<b>Transaction #:</b> 3826799	
<b>Date of Transaction:</b> 12/13/2016	
CUSTOMER: <b>ENTERED</b>	
ARIZONA BIG BUG MINING DISTRICT LLC PO BOX 1238 MAYER, AZ 86333-1238 US	

**ENTERED**  
 DEC 22 2016  
 BY: 

LINE #	QTY	DESCRIPTION	REMARKS	UNIT PRICE	TOTAL
1	1.00	LOCATABLE MINERALS / MINING CLAIMS-NEW, UNADJUD, ONE OR MORE AUTH NOS / NEW MINING CLAIM PROCESSING FEE <b>CASES: AMC440507/\$20.00</b>		- n/a -	20.00
2	1.00	LOCATABLE MINERALS / MINING CLAIMS-NEW, UNADJUD, ONE OR MORE AUTH NOS / NEW MINING CLAIMS LOCATION FEE <b>CASES: AMC440507/\$37.00</b>		- n/a -	37.00
3	1.00	LOCATABLE MINERALS / MINING CLAIMS-NEW, UNADJUD, ONE OR MORE AUTH NOS / NEW MINING CLAIMS MAINTENANCE FEE <b>CASES: AMC440507/\$155.00</b>		- n/a -	155.00
<b>TOTAL:</b>					<b>\$212.00</b>

PAYMENT INFORMATION			
1	AMOUNT:	212.00	POSTMARKED: N/A
	TYPE:	CHECK	RECEIVED: 12/13/2016
	CHECK NO:	1028	
	NAME:	THE BIG BUG MINING DISTRICT BOX 515 MAYER AZ 86333-1238 US	

REMARKS

This receipt was generated by the automated BLM Collections and Billing System and is a paper representation of a portion of the official electronic record contained therein.



**NOTICE!!**

**These documents have been scanned!**

**Do not place un-scanned documents beneath this notice!**

**Do not remove this notice from this file!**

GPO Jacket No. 560-102  
Print Order 61540  
Rise Business Services, LLC  
Job=AZ15 5/1/2019



Box Number= AZ15013



Claim Begin-End: AMC440507-AMC440507

2 Correspondence



AZ15013-32

AMC440098-AMC440515



**SENDER: COMPLETE THIS SECTION**

- Complete items 1, 2, and 3.
- Print your name and address on the reverse so that we can return the card to you.
- Attach this card to the back of the mailpiece, or on the front if space permits.

1. Article Addressed to:

ARIZONA BIG BUG MINING  
 DISTRICT LLC  
 PO BOX 1238  
 MAYER AZ 86333-1238  
 920/RM/AMC440507



9590 9402 2007 6123 0925 14

2. Article Number (Transfer from service label)

7014 2870 0000 1116 2060

**COMPLETE THIS SECTION ON DELIVERY**

A. Signature

*[Handwritten Signature]*

Agent

Addressee

B. Received by (Printed Name)

*Owen Wildman*

C. Date of Delivery

D. Is delivery address different from item 1?  Yes  
 If YES, enter delivery address below:  No

3. Service Type

- Adult Signature
- Adult Signature Restricted Delivery
- Certified Mail®
- Certified Mail Restricted Delivery
- Collect on Delivery
- Collect on Delivery Restricted Delivery

- Priority Mail Express®
- Registered Mail™
- Registered Mail Restricted Delivery
- Return Receipt for Merchandise
- Signature Confirmation™
- Signature Confirmation Restricted Delivery

ii Restricted Delivery



USPS TRACKING #

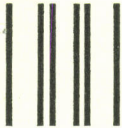
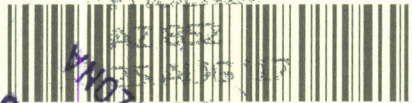

First-Class Mail  
Postage & Fees Paid  
USPS  
Permit No. G-10

9598 9402 2007 6123 0925 14

United States  
Postal Service

• Sender: Please print your name, address, and ZIP+4® in this box•  
  
UNITED STATES  
DEPARTMENT OF THE INTERIOR  
Bureau of Land Management  
Arizona State Office  
One N. Central Avenue, Suite 800  
Phoenix, AZ 85004-4427

RECEIVED OFFICE  
BLM AZ STATE OFFICE  
PHOENIX, ARIZONA  
2013-AUG-28 PM 3:38





*RM 8/15/2017  
AT 8/15/17  
JA 8/17/17*

AUG 17 2017

In Reply Refer To:  
3800 (9200) RM  
AMC440507

CERTIFIED MAIL - RETURN RECEIPT REQUESTED No. 7014 2870 0000 1116 2060

NOTICE

ARIZONA BIG BUG MINING  
DISTRICT LLC  
PO BOX 1238  
MAYER, AZ 86333-1238

:  
:  
:

This Notice Affects the Claims  
Shown in the Block Below.

---

AMC440507  
BBMD5

---

Mining Claim Location Notice(s) – Amendment(s) Required

Pursuant to Title 43 Code of Federal Regulations (CFR) 3832.1, the Bureau of Land Management (BLM), Arizona State Office, received your notices of location for recording mining claims. In accordance with 43 CFR 3832.12, the claims listed above cannot be accepted as filed and must be amended as noted below.

Any portion of a mining claim on land subject to a pre-existing highway right-of-way granted per 23 U.S.C. § 317 (1988), the Federal Aid Highway Act, is null and void ab initio. Also, a placer mining claim may not contain noncontiguous tracts of land, 30 U.S.C. § 36 (1988). There is a highway right-of-way, granted under the Federal Aid Highway Act, which cuts through your claim. You must amend your claim so the right-of-way is not crossed and depict on a map that portion you wish to retain. You may file a separate location notice to include the lands relinquished. PHX-085902 dated November 28, 1949.

In accordance with 43 CFR 3832.12(c) (1) You must describe placer claims by aliquot part and complete lots using the U.S. Public Land Survey System and its rectangular subdivisions except when placer claims are (i) on unsurveyed Federal lands; (ii) Gulch or bench placer claims; or (iii) Bounded by other mining claims or nonmineral lands. If one of these situations exists you must describe the lands by protracted survey or by metes and bounds. In all cases, your description of the land must be as compact and regular in form as reasonably possible and should conform to the U.S. Public Land Survey System and its rectangular subdivisions as much as possible.



The amendment must provide one of the following:

1. Identify which situation exists that requires this placer mining claim to be located by metes and bounds and provide a metes and bounds description; or
2. Amend the mining claim using the U.S. Public Land Survey System and its rectangular subdivisions and describe the mining claim by aliquot parts and complete lots.

Keep in mind that when amending a mining claim, no new ground can be taken in. A placer mining claim must contain at least 10 acres. Therefore an amended claim would have to contain at least 10 acres and must be described by aliquot parts. If this cannot be achieved, the claim should be relinquished and a new claim located correctly, rather than amending an incorrectly located claim.

If you are able to correctly amend the claims listed above and decide to do so, there is a \$10 BLM processing fee for each amendment. The amendments must be received by BLM within 30 days of your receipt of this notice. If the amendments are not received within the 30 day timeframe the mining claims will be declared null and void.

If additional information is required, please contact RéAnn Myers at 602-417-9413. Please include your AMC serial number(s) on all correspondence.

LS /s/ Eddie Arredia  
Lucas Lucero  
Deputy State Director  
Lands, Minerals and Energy Division

AZ9200:RMYERS:x9413:ncj:8/15/2017:RM2017-008 Letter 5 CF



**NOTICE!!**

**These documents have been scanned!**

**Do not place un-scanned documents beneath this notice!**

**Do not remove this notice from this file!**

GPO Jacket No. 560-102  
Print Order 61540  
Rise Business Services, LLC  
Job=AZ15 5/1/2019



Box Number= AZ15013



Claim Begin-End: AMC440507-AMC440507

3 Transfers



AZ15013-32

AMC440098-AMC440515



AMC437424  
439457  
440507

When Recorded Return To:  
Big Bug Mining District LLC  
P.O. Box 1238  
Mayer, AZ 86333



QUITCLAIM DEED

THIS QUITCLAIM DEED, Executed this 29th day of May, 2018, by the grantor Arizona Big Bug Mining District LLC, whose address is P.O. Box 1238, Mayer, AZ 86333 to grantee Big Bug Mining District LLC, whose address is PO Box 1238, Mayer, AZ 86333.

WITNESSETH, That the grantor, for good consideration and for the sum of \$10.00 paid by the grantee, the receipt hereby acknowledged, does hereby remise, release and quitclaim unto the grantees, all the right, title, interest and claim which the first party has in and to the following described Placer Mining Claim, in the County of Yavapai, State of Arizona, to wit:

AMC437424 AZBBMD#3 Section 23, Township 12N, Range 1E, GSRB&M

Exempt per ARS 11-1134 A6

IN WITNESS WHEREOF, the said grantor has signed and sealed these presents

Timothy Hayden  
Timothy Hayden, Arizona Big Bug Mining District LLC Secretary

State of Arizona  
County of Yavapai

On this 29th day of May, 2018 before me Timothy Hayden personally appeared, and proved to me on the basis of satisfactory evidence to be the person whose name is subscribed to the within instrument and acknowledged to me that he executed the same in his authorized capacity, and that his signature on the instrument the person, or the entity upon behalf of which the person acted, executed the instrument.

ACKNOWLEDGED by my hand and official notary seal.

Cindy Juarez  
Signature of Notary

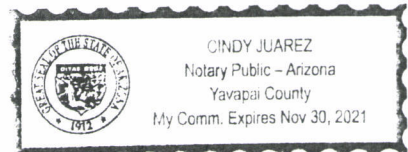

PHOENIX, ARIZONA  
2018 JUN 12 P 12:58  
RECORDED

ENTERED  
JUN 8 11 AM  
BY: SM



When Recorded Return To:  
Big Bug Mining District LLC  
P.O. Box 1238  
Mayer, AZ 86333



QUITCLAIM DEED

THIS QUITCLAIM DEED, Executed this 29th day of May, 2018, by the grantor Arizona Big Bug Mining District LLC, whose address is P.O. Box 1238, Mayer, AZ 86333 to grantee Big Bug Mining District LLC, whose address is PO Box 1238, Mayer, AZ 86333.

WITNESSETH, That the grantor, for good consideration and for the sum of \$10.00 paid by the grantee, the receipt hereby acknowledged, does hereby remise, release and quitclaim unto the grantees, all the right, title, interest and claim which the first party has in and to the following described Placer Mining Claim, in the County of Yavapai, State of Arizona, to wit:

AMC439458 AZBBMD#2A Section 20, Township 12N, Range 1W, GSRB&M

Exempt per ARS 11-1134 A6

IN WITNESS WHEREOF, the said grantor has signed and sealed these presents

Timothy Hayden, Arizona Big Bug Mining LLC Secretary

State of Arizona  
County of Yavapai

On this 29th day of May, 2018 before me Timothy Hayden personally appeared, and proved to me on the basis of satisfactory evidence to be the person whose name is subscribed to the within instrument and acknowledged to me that he executed the same in his authorized capacity, and that his signature on the instrument the person, or the entity upon behalf of which the person acted, executed the instrument.

ACKNOWLEDGED by my hand and official notary seal.

Signature of Notary

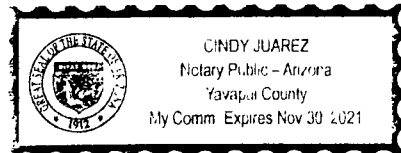

2018 JUN 12 P 12:53

156

ENTERED  
JUN 18 2018  
BY:

When Recorded Return To:  
Big Bug Mining District LLC  
P.O. Box 1238  
Mayer, AZ 86333



QUITCLAIM DEED

THIS QUITCLAIM DEED, Executed this 29th day of May, 2018, by the grantor Arizona Big Bug Mining District LLC, whose address is P.O. Box 1238, Mayer, AZ 86333 to grantee Big Bug Mining District LLC, whose address is PO Box 1238, Mayer, AZ 86333.

WITNESSETH, That the grantor, for good consideration and for the sum of \$10.00 paid by the grantee, the receipt hereby acknowledged, does hereby remise, release and quitclaim unto the grantees, all the right, title, interest and claim which the first party has in and to the following described Placer Mining Claim, in the County of Yavapai, State of Arizona, to wit:

AMC440507 38MD5 Section 5, Township 11N, Range 2E, GSRB&M

Exempt per ARS 11-1134 A6

IN WITNESS WHEREOF, the said grantor has signed and sealed these presents

Timothy Hayden, Arizona Big Bug Mining District LLC Secretary

State of Arizona  
County of Yavapai

On this 29th day of May, 2018 before me Timothy Hayden personally appeared, and proved to me on the basis of satisfactory evidence to be the person whose name is subscribed to the within instrument and acknowledged to me that he executed the same in his authorized capacity, and that his signature on the instrument the person, or the entity upon behalf of which the person acted, executed the instrument.

ACKNOWLEDGED by my hand and official notary seal.

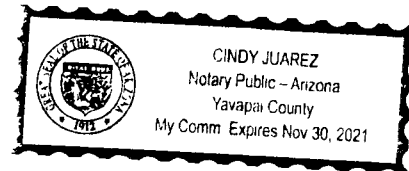
  
Signature of Notary

2018 JUN 12 PM 12:59  
2018 JUN 12 PM 12:59  
2018 JUN 12 PM 12:59

ENTERED  
JUN 18 2018  
BY:



**United States Department of the Interior  
Bureau of Land Management  
DIV OF LANDS, MINRLS & ENERGY  
ONE N CENTRAL AVE  
PHOENIX, AZ 85004 -4427  
Phone: 602-417-9200**

Receipt

No: 4187959

<b>Transaction #:</b> 4302592	
<b>Date of Transaction:</b> 06/12/2018	
<b>CUSTOMER:</b>	
ARIZONA BIG BUG MINING DISTRICT LLC PO BOX 1238 MAYER, AZ 86333-1238 US	

LINE #	QTY	DESCRIPTION	REMARKS	UNIT PRICE	TOTAL
1	1.00	LOCATABLE MINERALS / MINING CLAIMS- NOT NEW-UNADJUD, ONE AUTH NO. ONLY / MINING CLAIM MONEY RECEIVED <b>CASES: AMC437424/\$30.00</b>	TRF (3)	- n/a -	30.00
<b>TOTAL:</b>					<b>\$30.00</b>

PAYMENT INFORMATION			
NOTE: Items will appear on credit card statement as "Bureau of Land Mgmt CO".			
1	AMOUNT:	30.00	POSTMARKED: N/A
	TYPE:	CREDIT CARD	RECEIVED: 06/12/2018
	NAME:	ARIZONA BIG BUG MINING DISTRICT LLC PO BOX 1238 MAYER AZ 86333-1238 US	
	CARD NO:	XXXXXXXXXXXX6865	AUTH CODE: 150556
	NAME ON CARD:	OWEN L WILDMAN JR	
	SIGNATURE:		

REMARKS

This receipt was generated by the automated BLM Collections and Billing System and is a paper representation of a portion of the official electronic record contained therein.

**NOTICE!!**

**These documents have been scanned!**

**Do not place un-scanned documents beneath this notice!**

**Do not remove this notice from this file!**

GPO Jacket No. 560-102  
Print Order 61540  
Rise Business Services, LLC  
Job=AZ15 5/1/2019



Box Number= AZ15013



Claim Begin-End: AMC440507-AMC440507

4 Annual Filings



AZ15013-32

AMC440098-AMC440515



439457  
 437424  
 446008  
 445640  
 440507  
 443155

**MAINTENANCE FEE PAYMENT**

Claimant Name: BIG BUG MINING DISTRICT LLC  
 Address: P. O. BOX 1238  
 City: MAYER State: AZ Zip: 86333  
 Telephone: 928-710-4405  
 E-mail address: tahoe737@yahoo.com  
 Signature: \_\_\_\_\_

RECEIVED  
 BLM AZ STATE OFFICE  
 2018 AUG 14 A 11:56  
 PHOENIX, ARIZONA  
 BLM Date Stamp

Check here if this is a change of address.

LINE NO.	AMC NUMBER	CLAIM/SITE NAME	COUNTY RECORDER DATA (If available)	TWP	RNG	SEC
1	439458	AZBBMD#2A		12N	1W	20
2	437424	AZBBMD#3		12N	1E	23
3	445640	BBMD4		12N	2E	31
4	440507	BBMD5		11N	2E	5
5	443155	BBMD6		11N	1E	5
6	446008	BBMD7		11N	1E	5
7	446009	BBMD8		11.5N	1E	33
8						
9						
10						

List additional claims on Form MCF114.

Bureau of Land Management  
 Arizona State Office  
[www.blm.gov/az/](http://www.blm.gov/az/)

No. of Claims\*: \_\_\_\_\_ x \$155 = \_\_\_\_\_  
 Check No: \_\_\_\_\_ Init. \_\_\_\_\_  
 Receipt No.: 4236188  
 For BLM Use Only

\* \$155 per lode mining claim, mill site, or tunnel site; and \$155 for each 20 acres or portion thereof for each placer mining claim.

Form: MCF112  
 Revised July 2014

This form is available from the Arizona Geological Survey and may be reproduced

**ENTERED**  
 AUG 21 2018  
 BY: RAM

August 9, 2018

RECEIVED  
BLM A. STATE OFFICE  
2018 AUG 14 A 11: 56  
PHOENIX, ARIZONA

Dear BLM:

I would like to pay my 2019 maintenance assessment fees.

Can you return the stamped form.

Thanks,

Tim Hayden  
Big Bug Mining District LLC Secretary  
P.O. Box 1238  
Mayer, AZ 86333

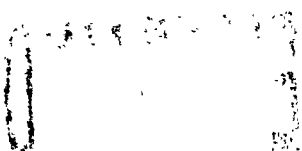



BIG BUG MINING DISTRICT LLC  
P.O. BOX 1238  
MAYER, AZ 86333

PHOENIX, ARIZONA  
10 AUG 2018 PM 9:11



RECEIVED  
BLM AZ STATE OFFICE  
2018 AUG 14 A 11:59  
PHOENIX, ARIZONA

BLM  
ATTN: MAINT FEE PAYMENT  
1 N. CENTRAL SUITE 800  
PHOENIX, AZ

85004  
65004-442700

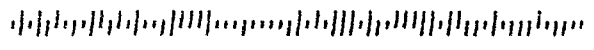

**United States Department of the Interior**  
**Bureau of Land Management**  
 DIV OF LANDS, MINRLS & ENERGY  
 ONE N CENTRAL AVE  
 PHOENIX, AZ 85004 -4427  
 Phone: 602-417-9200

Receipt

No: 4236188

<b>Transaction #:</b> 4351557	
<b>Date of Transaction:</b> 08/15/2018	
<b>CUSTOMER:</b>	
BIG BUG MINING DISTRICT LLC PO BOX 1238 MAYER, AZ 86333-1238 US	

LINE #	QTY	DESCRIPTION	REMARKS	UNIT PRICE	TOTAL
1	1.00	LOCATABLE MINERALS / MINING CLAIMS- NOT NEW-UNADJUD, ONE AUTH NO. ONLY / MINING CLAIM MONEY RECEIVED CASES: AMC439458/\$1085.00	MAINT 2019/7	- n/a -	1085.00
<b>TOTAL:</b>					<b>\$1,085.00</b>

PAYMENT INFORMATION			
1	AMOUNT:	1085.00	POSTMARKED: N/A
	TYPE:	CHECK	RECEIVED: 08/15/2018
	CHECK NO:	1110	
	NAME:	BIG BUG MINING DISTRICT LLC BOX 515 MAYER AZ 86333-1238 US	

REMARKS

This receipt was generated by the automated BLM Collections and Billing System and is a paper representation of a portion of the official electronic record contained therein.



437424  
 439457  
 440507

**MAINTENANCE FEE PAYMENT**

Claimant Name: Arizona Big Bug Mining District LLC  
 Address: P.O. Box 1238  
 City: Mayer State: AZ Zip: 86333  
 Telephone: 928-710-4405  
 E-mail address: bigbugminingdistrict@gmail.com  
 Signature: *Hayden*

RECEIVED  
 BLM AZ STATE OFFICE  
 2017 AUG - 7 A 9:35  
 PHOENIX, ARIZONA  
 BLM  
 Date  
 Stamp

Check here if this is a change of address.

LINE NO.	AMC NUMBER	CLAIM/SITE NAME	COUNTY RECORDER DATA (If available)	TWP	RNG	SEC
1	437424	AZBBMD#3		12N	1E	23
2	<del>439457</del> 439458	AZBBMD#2A		12N	1W	20
3	440507	BBMD5		11N	2E	5
4						
5						
6						
7						
8						
9						
10						

List additional claims on Form MCF114.

**Bureau of Land Management  
 Arizona State Office**  
[www.blm.gov/az/](http://www.blm.gov/az/)

ENTERED  
 AUG 08 2017  
 BY: *Rm*

No. of Claims\*: 3 x \$155 = 46500  
 Check No: 1071 Init. RETZ  
 Receipt No.: 3923569  
 For BLM Use Only

\* \$155 per lode mining claim, mill site, or tunnel site; and \$155 for each 20 acres or portion thereof for each placer mining claim.

Form: MCF112  
 Revised July 2014

*TIM HAYDEN CALLED 8/24/2017.  
 SAID CLAIM NAME IS CORRECT  
 AZBBMD #2A, BUT AMC # WAS  
 WRONG. ENTERED MAINT FEE  
 PAYMENT ON AMC 439458, RM*

This form is available from the **Arizona Geological Survey** and may be reproduced.

**DEPARTMENT OF THE INTERIOR  
BUREAU OF LAND MANAGEMENT  
MINING CLAIMS  
(MASS) Serial Register Page**

RunDate/Time: 08/07/17 10:40 AM

Page: 3 of 3

**01 10-21-1976;090STAT0090;43USC1744**  
**Case Type 384201: PLACER CLAIM**  
**Commodity:**  
**Claim Name: BBMD5**  
**Case Disposition: ACTIVE**  
**Required Maintenance Fee: \$155.00**

Total Acres  
20.000

Serial Number  
AMC440507  
Lead File Number  
AMC440507

<u>Name &amp; Address</u>			<u>Int Rel</u>
ARIZONA BIG BUG MINING DISTRICT LLC	PO BOX 1238	MAYER, AZ 86333-1238	CLAIMANT

<u>County/State</u>	<u>District</u>
YAVAPAI County, AZ	PHOENIX DO

<u>Mer</u>	<u>Twp</u>	<u>Rng</u>	<u>Sec</u>	<u>Subdivision</u>
14	0110N	0020E	005	NW

<u>Act Date</u>	<u>Code</u>	<u>Action Text</u>	<u>Action Remarks</u>	<u>Receipt Number</u>
11/19/2016	403	LOCATION DATE		
12/13/2016	395	RECORDATION NOTICE RECD	1	3721677
12/13/2016	484	LOCATION YEAR / MAINTENAN	2017;\$155	3721677
07/27/2017	669	LAND STATUS CHECKED		
12/13/2016	501	ACCT ADV IN LEAD FILE	AMC440507;	
11/22/2016	404	COUNTY RECORDATION	2016-0059160;	

<u>Line Nr</u>	<u>Remarks</u>
----------------	----------------

RECEIVED  
BLM AZ STATE OFFICE  
2017 AUG -7 A 9:44  
PHOENIX, ARIZONA

**DEPARTMENT OF THE INTERIOR  
BUREAU OF LAND MANAGEMENT  
MINING CLAIMS  
(MASS) Serial Register Page**

RunDate/Time: 08/07/17 10:40 AM

Page: 2 of 3

**01 10-21-1976;090STAT0090;43USC1744**

**Case Type 384201: PLACER CLAIM**

**Commodity:**

**Claim Name: AZBBMD#4**

**Case Disposition: ACTIVE**

**Required Maintenance Fee: \$155.00**

Total Acres

20.000

Serial Number

AMC439457

Lead File Number

AMC439457

Name & Address

ARIZONA BIG BUG MINING DISTRICT LLC PO BOX 1238

MAYER, AZ 86333-1238

Int Rel

CLAIMANT

County/State

YAVAPAI County, AZ

District

PHOENIX DO

Mer Twp Rng Sec Subdivision

14 0120N 0020E 031 SW

<u>Act Date</u>	<u>Code</u>	<u>Action Text</u>	<u>Action Remarks</u>	<u>Receipt Number</u>
09/01/2016	403	LOCATION DATE		
09/14/2016	395	RECORDATION NOTICE RECD	1	3658924
09/14/2016	484	LOCATION YEAR / MAINTENAN	2017;\$155	3658924
07/05/2017	393	DECISION/NOTICE ISSUED	AMENDMENT REQUIRED	
05/16/2017	669	LAND STATUS CHECKED		
09/14/2016	501	ACCT ADV IN LEAD FILE	AMC439457-AMC439458;	
09/01/2016	404	COUNTY RECORDATION	2016-0043746;	

Line Nr      Remarks

RECEIVED  
BLM AZ STATE OFFICE  
2017 AUG -7 A 9:44  
PHOENIX, ARIZONA

NO WARRANTY IS MADE BY BLM  
FOR USE OF THE DATA FOR  
PURPOSES NOT INTENDED BY BLM



**DEPARTMENT OF THE INTERIOR  
BUREAU OF LAND MANAGEMENT  
MINING CLAIMS  
(MASS) Serial Register Page**

RunDate/Time: 08/07/17 10:40 AM

Page: 1 of 3

**01 10-21-1976;090STAT0090;43USC1744**

**Case Type 384201: PLACER CLAIM**

**Commodity:**

**Claim Name: AZBBMD#3**

**Case Disposition: ACTIVE**

**Required Maintenance Fee: \$155.00**

Total Acres

20.000

Serial Number

AMC437424

Lead File Number

AMC437424

Name & Address

ARIZONA BIG BUG MINING DISTRICT LLC

PO BOX 1238

MAYER, AZ 86333-1238

Int Rel

CLAIMANT

County/State

YAVAPAI County, AZ

District

PHOENIX DO

Mer Two Rng Sec Subdivision

14 0120N 0010E 023 SE

<u>Act Date</u>	<u>Code</u>	<u>Action Text</u>	<u>Action Remarks</u>	<u>Receipt Number</u>
03/18/2016	403	LOCATION DATE		
03/28/2016	395	RECORDATION NOTICE RECD	1	3522394
08/12/2016	782	MAINTENANCE FEE PAYMENT	2017;\$155	3629513
03/28/2016	484	LOCATION YEAR / MAINTENAN	2016;\$155	3522394
08/04/2016	669	LAND STATUS CHECKED		
03/28/2016	501	ACCT ADV IN LEAD FILE	AMC437424;	
03/18/2016	404	COUNTY RECORDATION	2016-0012697;	

Line Nr      Remarks

RECEIVED  
 PLM AZ STATE OFFICE  
 2017 AUG -7 A 9:44  
 PHOENIX, ARIZONA

NO WARRANTY IS MADE BY BLM  
FOR USE OF THE DATA FOR  
PURPOSES NOT INTENDED BY BLM

**United States Department of the Interior**  
**Bureau of Land Management**  
 DIV OF LANDS, MINRLS & ENERGY  
 ONE N CENTRAL AVE  
 PHOENIX, AZ 85004 -4427  
 Phone: 602-417-9200

Receipt

No: 3923569

<b>Transaction #:</b> 4033086	
<b>Date of Transaction:</b> 08/07/2017	
CUSTOMER:	
ARIZONA BIG BUG MINING DISTRICT LLC PO BOX 1238 MAYER, AZ 86333-1238 US	

LINE #	QTY	DESCRIPTION	REMARKS	UNIT PRICE	TOTAL
1	1.00	LOCATABLE MINERALS / MINING CLAIMS- NOT NEW-UNADJUD, ONE AUTH NO. ONLY / MINING CLAIM MONEY RECEIVED <b>CASES: AMC437424/\$465.00</b>	2018 MAINT/3	- n/a -	465.00
<b>TOTAL:</b>					<b>\$465.00</b>

PAYMENT INFORMATION					
1	AMOUNT:	465.00	POSTMARKED:	N/A	
	TYPE:	CHECK	RECEIVED:	08/07/2017	
	CHECK NO:	1071			
	NAME:	ARIZONA BIG BUG MINING DISTRICT LLC PO BOX 1238 MAYER AZ 86333-1238 US			

REMARKS

This receipt was generated by the automated BLM Collections and Billing System and is a paper representation of a portion of the official electronic record contained therein.

**NOTICE!!**

**These documents have been scanned!**

**Do not place un-scanned documents beneath this notice!**

**Do not remove this notice from this file!**

GPO Jacket No. 560-102  
Print Order 61540  
Rise Business Services, LLC  
Job=AZ15 5/1/2019



Box Number= AZ15013



Claim Begin-End: AMC440507-AMC440507

5 Miscellaneous



AZ15013-32 AMC440098-AMC440515



**United States Department of the Interior**  
**Bureau of Land Management**  
 DIV OF LANDS, MINRLS & ENERGY  
 ONE N CENTRAL AVE  
 PHOENIX, AZ 85004 -4427  
 Phone: 602-417-9200

Receipt

No: 3971464

<b>Transaction #:</b> 4081394	
<b>Date of Transaction:</b> 09/05/2017	
CUSTOMER:	
ARIZONA BIG BUG MINING DISTRICT LLC PO BOX 1238 MAYER, AZ 86333-1238 US	

LINE #	QTY	DESCRIPTION	REMARKS	UNIT PRICE	TOTAL
1	1.00	LOCATABLE MINERALS / MINING CLAIMS- NOT NEW-UNADJUD, ONE AUTH NO. ONLY / MINING CLAIM MONEY RECEIVED CASES: <b>AMC440507</b> /\$10.00	AMEND (1)	- n/a -	10.00
<b>TOTAL:</b>					<b>\$10.00</b>

PAYMENT INFORMATION			
1	AMOUNT:	10.00	POSTMARKED: N/A
	TYPE:	CASH	RECEIVED: 09/05/2017
	NAME:	ARIZONA BIG BUG MINING DISTRICT LLC PO BOX 1238 MAYER AZ 86333-1238 US	

REMARKS

This receipt was generated by the automated BLM Collections and Billing System and is a paper representation of a portion of the official electronic record contained therein.

*IRT LTR DTD 8/15/2017.  
 AMENDMENT ON AMC440507.  
 635 ENTERED 9/19/2017. RM*



**NOTICE!!**

**These documents have been scanned!**

**Do not place un-scanned documents beneath this notice!**

**Do not remove this notice from this file!**

GPO Jacket No. 560-102  
Print Order 61540  
Rise Business Services, LLC  
Job=AZ15 5/1/2019



Box Number= AZ15013



Claim Begin-End: AMC440507-AMC440507

6 Location Notices-Amendments and Supporting Documents



AZ15013-32 AMC440098-AMC440515



**MINING CLAIM STATUS REPORT**

Data Entered: 22 DEC 16

MTP Checked By: \_\_\_\_\_  
GEO Checked By: \_\_\_\_\_

LEAD SERIAL NUMBER: AMC 440507 thru AMC \_\_\_\_\_

**NUMBER OF CLAIMS & TYPE:**

**CHARGES:**

\_\_\_\_\_  
1 LODE  
\_\_\_\_\_  
PLACER  
\_\_\_\_\_  
ASSOCIATION PLACER  
\_\_\_\_\_  
MILL SITE  
\_\_\_\_\_  
TUNNEL SITE

Location Fee @ \$37 = \$ 37  
Processing Fee @ \$20 = \$ 20  
Maintenance Fee @ \$155 = \$ 155  
Add'l Maint Fee for Assoc Placer = \$ \_\_\_\_\_

**SUBTOTAL** \$ \_\_\_\_\_

**TOTAL ACREAGE:** \_\_\_\_\_ Per Claim  
(Placer Only)

Other Fees \$ \_\_\_\_\_

Other Fees \$ \_\_\_\_\_

**NUMBER OF LOCATORS:** \_\_\_\_\_

**TOTAL** \$ 212

**DOCUMENTS RECEIVED VIA:** Over-the-Counter  Mail  **TIMELY FILED:** Yes  No

\* accepted as mail

**LEGAL DESCRIPTION:** T 11N R 2E SEC 5  
T \_\_\_\_\_ R \_\_\_\_\_ SEC \_\_\_\_\_  
T \_\_\_\_\_ R \_\_\_\_\_ SEC \_\_\_\_\_  
T \_\_\_\_\_ R \_\_\_\_\_ SEC \_\_\_\_\_  
T \_\_\_\_\_ R \_\_\_\_\_ SEC \_\_\_\_\_

BLM  FOREST SERVICE  \_\_\_\_\_ SUBJ TO PL 359: Yes  No   
WILDERNESS AREA  \_\_\_\_\_

**SPLIT ESTATE:** N/A  SX  PX  OTHER  \_\_\_\_\_  
SRHA  Was proper Notice filed if located on SHRA Land? Yes  No

**RECONVEYED MINERALS ON BLM LAND REQUIRE OPENING ORDER FROM 1944 TO 1993:**

Open to Entry On \_\_\_\_\_ N/A

**COMMENTS/STATUS:** VOID  PARTIALLY VOID  PVT MINERALS  WITHDRAWN LANDS   
OTHER  CLAIMANT TAKES NO RIGHTS ON ANY PORTION OF CLAIM  
OVERLAPPING HWY 69 OR AREA NORTH OF HWY 69. FOR

Claimant acknowledges that portions of the following claim(s) site(s) may be void or voidable.

Printed Name of Claimant \_\_\_\_\_ Signature of Claimant \_\_\_\_\_

\*\*\*\*\*FINAL ADJUDICATION\*\*\*\*\*

DATE 7/27/2017 INITIALS JM

AMC440507



WHEN RECORDED  
RETURN TO:  
ARIZONA BIG BUG MINING DISTRICT LLC  
P.O. BOX 1238, MAYER, AZ 86333

**LOCATION NOTICE FOR PLACER MINING CLAIM**

Amendment BLM Serial # AMC440507

NOTICE IS HEREBY GIVEN that the BBMD5  
\_\_\_\_\_ placer mining claim has been located by

ARIZONA BIG BUG MINING DISTRICT LLC whose current mailing  
address is P.O. BOX 1238  
MAYER, AZ 86333

RECEIVED  
MAY 7 2017  
STATE OFFICE  
2017 SEP -5 P 1:34  
PHOENIX, ARIZONA  
BLM  
Date  
Stamp

The general course of this claim is SOUTH TO NORTH and it is situated in YAVAPAI  
County, Arizona. This claim is 1320 feet in length and 660 feet in width.

20 Total Claim Acreage. This claim runs from the location monument on which this location notice is  
posted at the SW corner of the claim approximately 1320 feet in a NORTHERLY direction to the  
NORTH end line and 660 feet in a EASTERLY direction to the EAST end line. This claim is  
marked by four monuments, one at each corner of the claim.

The location monument on which this notice is posted is situated within Section 5, Township  
11 N, Range 2 E, Gila Salt River Base and Meridian, Arizona. This claim encompasses  
portions of the following legal subdivision(s) if located by legal subdivision or the following quarter section(s),  
section(s), Township(s) and Range(s) NW 1/4, SECTION 5, T11N, R2E  
\_\_\_\_\_, Gila Salt River Base and Meridian, Arizona.

The locality of this claim with reference to some natural object or permanent monument and additional information  
(if any) concerning its locality are as follows: SOUTHWEST CORNER OF THE CLAIM IS 2955 FEET  
NORTHEAST OF THE SW CORNER OF SECTION 5.

\_\_\_\_\_ The above information is shown on the attached map.

DATED AND POSTED on the ground this 1ST day of SEPTEMBER, 20 17.

LOCATOR(s)  AGENT

Print Name(s) TIMOTHY HAYDEN

Signature(s) *THayden*

*EDJ/DAMEND*

*Amc 440507*

**MINING CLAIM MAP**

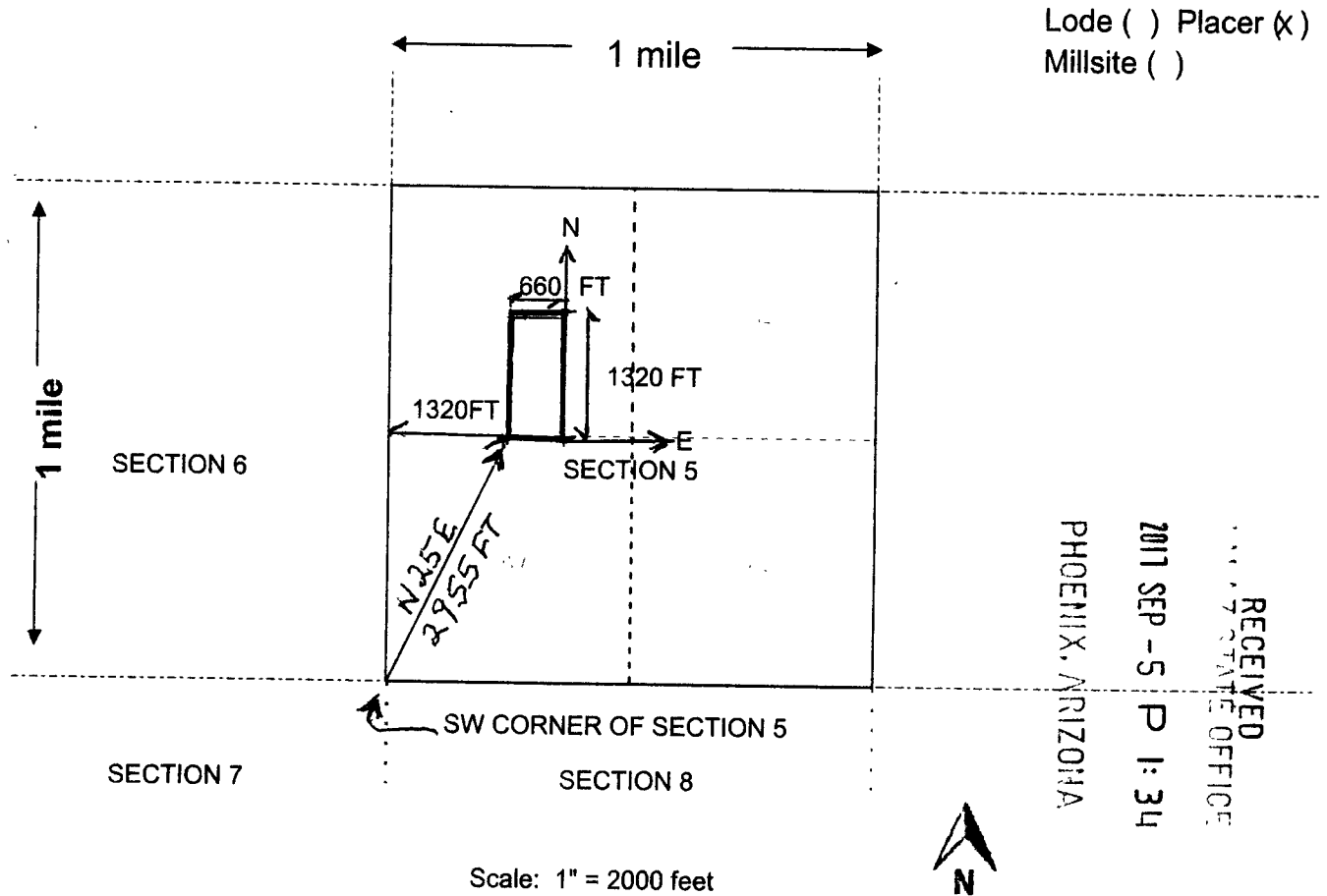

AMC 440507

1. The above map depicts the BBMD5 mining claim, which is located in Section (s) 5, Township 11 N, Range 2 E, Gila and Salt River Base and Meridian, YAVAPAI County, Arizona. Total claim acreage is 20

2. The type of corner and location monuments used are as follows: 2" CAPPED PVC PIPE 5 FEET HIGH ON STEEL REBAR

3. The bearings and distances in degrees and feet between claim corners and to a public land survey monument are as depicted on the map.

4. If the claim is a placer or millsite claim with exterior limits conforming to legal subdivisions of the public survey, provide a legal description of the claim W 1/2, SE 1/4, NW 1/4, SECTION 5, T11N, R2E, G&SRM

ANY OVERLAP OF HWY 69 ROW, OR AREA NORTH OF HWY 69, IS DUE TO STANDARD SIZING OF CLAIMS AND THERE ARE NO RIGHTS OF OWNERSHIP IMPLIED OR ASSUMED IN THAT PORTION OF THE CLAIM.

Form MCF100a  
Revised July 2014



WHEN RECORDED  
RETURN TO:  
ARIZONA BIG BUG MINING DISTRICT LLC  
P.O. BOX 1238, MAYER, AZ 86333

**LOCATION NOTICE FOR PLACER MINING CLAIM**

Amendment BLM Serial # \_\_\_\_\_

NOTICE IS HEREBY GIVEN that the BBMD5

\_\_\_\_\_ placer mining claim has been located by

ARIZONA BIG BUG MINING DISTRICT LLC whose current mailing

address is P.O. BOX 1238

MAYER, AZ 86333

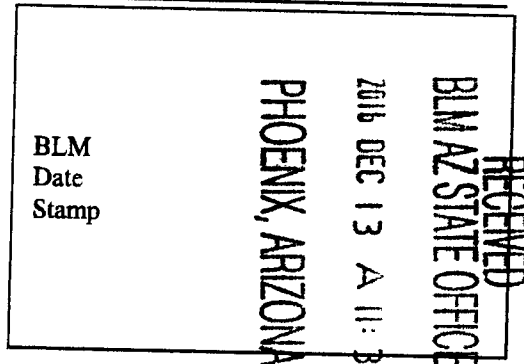

The general course of this claim is SOUTH TO NORTH and it is situated in YAVAPAI

County, Arizona. This claim is 1320 feet in length and 660 feet in width.

20 Total Claim Acreage. This claim runs from the location monument on which this location notice is posted at the SW corner of the claim approximately 1320 feet in a NORTHERLY direction to the NORTH end line and 660 feet in a EASTERLY direction to the EAST end line. This claim is marked by four monuments, one at each corner of the claim.

The location monument on which this notice is posted is situated within Section 5, Township 11 N, Range 2 E, Gila Salt River Base and Meridian, Arizona. This claim encompasses portions of the following legal subdivision(s) if located by legal subdivision or the following quarter section(s), section(s), Township(s) and Range(s) NW 1/4, SECTION 5, T11N, R2E

\_\_\_\_\_, Gila Salt River Base and Meridian, Arizona.

The locality of this claim with reference to some natural object or permanent monument and additional information (if any) concerning its locality are as follows: SOUTHWEST CORNER OF THE CLAIM IS 2955 FEET

NORTHEAST OF THE COMMON CORNER OF SECTIONS 5, 6, 7, AND 8

\_\_\_\_\_ The above information is shown on the attached map.

DATED AND POSTED on the ground this 19TH day of NOVEMBER, 2016.

LOCATOR(s)  AGENT

Print Name(s) TIMOTHY HAYDEN

Signature(s) [Signature]

AHC440507



**MINING CLAIM MAP**

Lode ( ) Placer (x)  
Millsite ( )

RECEIVED  
BLM AZ STATE OFFICE  
2016 DEC 13 A 11:37  
PHOENIX, ARIZONA

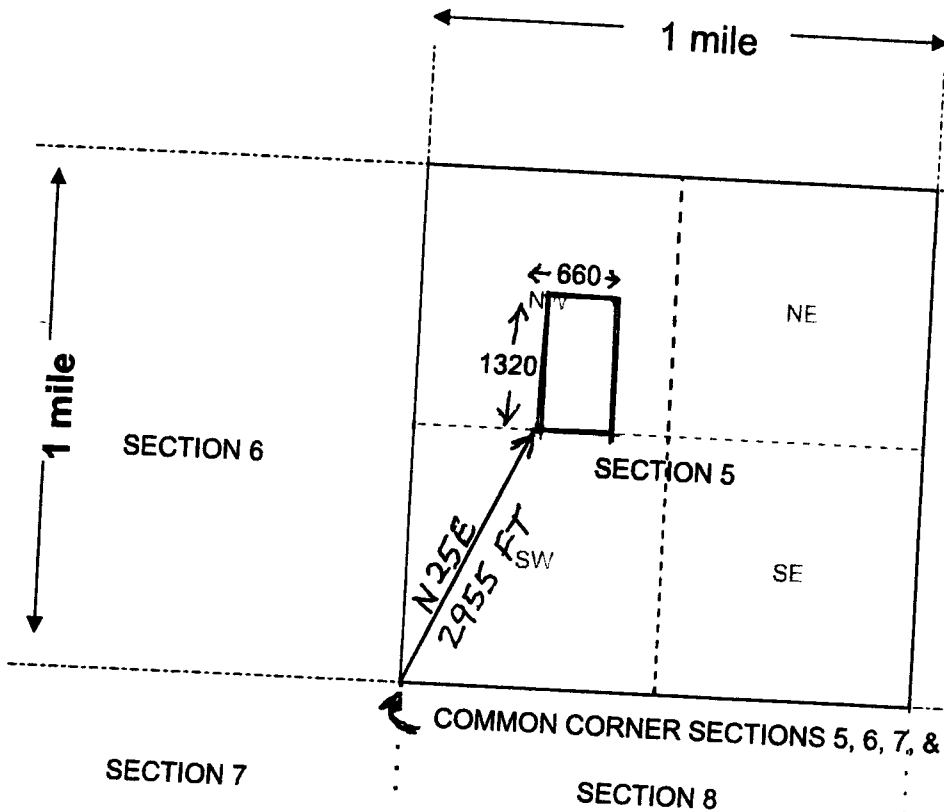

Scale: 1" = 2000 feet

- The above map depicts the BBMD5 mining claim, which is located in Section (s) 5, Township 11 N, Range 2 E, Gila and Salt River Base and Meridian, YAVAPAI County, Arizona. Total claim acreage is 20
- The type of corner and location monuments used are as follows: 2" CAPPED PVC PIPE 5 FEET HIGH ON STEEL REBAR
- The bearings and distances in degrees and feet between claim corners and to a public land survey monument are as depicted on the map.
- If the claim is a placer or millsite claim with exterior limits conforming to legal subdivisions of the public survey, provide a legal description of the claim W 1/2, SE 1/4, NW 1/4, SECTION 5, T11N, R2E, G&SRM

AHCH40507

Form MCF100a  
Revised July 2014

This form is available from the Arizona Geology Survey and may be reproduced.

Input Parameters for Geographic Report with Land

System Id = CR

Admin State = AZ

Geo State =

Casetype Begins With

Case Disp Txt = AUTHORIZED, CANCELLED, EXPIRED, PENDING, REJECTED, RELINQUISHED, WITHDRAWN

Mer Twp Rng =

Section =

Mtrs = 14 0110N 0020E 005, 14 0110N 0020E 999

Commodity =

Commodity Txt =

Pending Org =

Pend Org Decode =

Total Rows Returned: 20

RUN TIME: 10:51 AM

UNITED STATES DEPARTMENT OF INTERIOR  
BUREAU OF LAND MANAGEMENT  
GEOGRAPHIC REPORT WITH LAND  
Sorted by Serial Number

RUN DATE: 12/22/2016

Page 1 of 3

Adm State: AZ

Serial Number: AZA 002936  
Total Case Acres: 65,501.000

<u>Casetype</u>	<u>Case Disp</u>	14	0110N	0020E	<u>Sect</u>	<u>Sur Typ</u>	<u>Sur Num</u>	<u>Suff</u>	<u>Subdivision</u>	<u>Act Pend</u>
246100	AUTHORIZED				005	ALIQ LOTS			S2NE,SENW,SW,N2SE; 1,2;	

Serial Number: AZA 00765101  
Total Case Acres: 0.504

<u>Casetype</u>	<u>Case Disp</u>	14	0110N	0020E	<u>Sect</u>	<u>Sur Typ</u>	<u>Sur Num</u>	<u>Suff</u>	<u>Subdivision</u>	<u>Act Pend</u>
285011	AUTHORIZED				005	LOTS			8;	

Serial Number: AZA 018026  
Total Case Acres: 4.440

<u>Casetype</u>	<u>Case Disp</u>	14	0110N	0020E	<u>Sect</u>	<u>Sur Typ</u>	<u>Sur Num</u>	<u>Suff</u>	<u>Subdivision</u>	<u>Act Pend</u>
281001	AUTHORIZED				005	LOTS LOTS		1	1; 5;	

Serial Number: AZA 022689  
Total Case Acres: 2,161.980

<u>Casetype</u>	<u>Case Disp</u>	14	0110N	0020E	<u>Sect</u>	<u>Sur Typ</u>	<u>Sur Num</u>	<u>Suff</u>	<u>Subdivision</u>	<u>Act Pend</u>
206400	AUTHORIZED				005	ALIQ ALIQ ALIQ FF		1 2 1	E2E2SESW,S2SWSESW; SWSESESW,W2NESW,E2NENWSW; S2SESESW,E2SESW; PTS OF LOTS 5,6;	

Serial Number: AZA 02370023  
Total Case Acres: 36,822.550

<u>Casetype</u>	<u>Case Disp</u>	14	0110N	0020E	<u>Sect</u>	<u>Sur Typ</u>	<u>Sur Num</u>	<u>Suff</u>	<u>Subdivision</u>	<u>Act Pend</u>
213701	AUTHORIZED				005	ALIQ LOTS			SWSW; 8;	



RUN TIME: 10:51 AM

UNITED STATES DEPARTMENT OF INTERIOR  
BUREAU OF LAND MANAGEMENT  
GEOGRAPHIC REPORT WITH LAND  
Sorted by Serial Number

RUN DATE: 12/22/2016  
Page 2 of 3

Adm State: AZ

Serial Number: AZA 027257

Total Case Acres: 4.900

<u>Casetype</u>	<u>Case Disp</u>	14	0110N	0020E	<u>Sect</u>	<u>Sur Typ</u>	<u>Sur Num</u>	<u>Suff</u>	<u>Subdivision</u>	<u>Act Pend</u>
380913	EXPIRED				005	FF		1	PART OF;	

Serial Number: AZA 031909

Total Case Acres: 0.690

<u>Casetype</u>	<u>Case Disp</u>	14	0110N	0020E	<u>Sect</u>	<u>Sur Typ</u>	<u>Sur Num</u>	<u>Suff</u>	<u>Subdivision</u>	<u>Act Pend</u>
287001	AUTHORIZED				005	FF LOTS			W2SE 8;	

Serial Number: AZA 033639

Total Case Acres: 0.120

<u>Casetype</u>	<u>Case Disp</u>	14	0110N	0020E	<u>Sect</u>	<u>Sur Typ</u>	<u>Sur Num</u>	<u>Suff</u>	<u>Subdivision</u>	<u>Act Pend</u>
281001	AUTHORIZED				005	LOTS			8;	

Serial Number: AZA 033640

Total Case Acres: 0.120

<u>Casetype</u>	<u>Case Disp</u>	14	0110N	0020E	<u>Sect</u>	<u>Sur Typ</u>	<u>Sur Num</u>	<u>Suff</u>	<u>Subdivision</u>	<u>Act Pend</u>
281001	AUTHORIZED				005	LOTS			8;	

Serial Number: AZA 036752

Total Case Acres: 4.000

<u>Casetype</u>	<u>Case Disp</u>	14	0110N	0020E	<u>Sect</u>	<u>Sur Typ</u>	<u>Sur Num</u>	<u>Suff</u>	<u>Subdivision</u>	<u>Act Pend</u>
380913	AUTHORIZED				005	FF			PART;	

RUN TIME: 10:51 AM

UNITED STATES DEPARTMENT OF INTERIOR  
BUREAU OF LAND MANAGEMENT  
GEOGRAPHIC REPORT WITH LAND  
Sorted by Serial Number

RUN DATE: 12/22/2016  
Page 3 of 3

Adm State: AZ

Serial Number: AZA 036791  
Total Case Acres: 1.648

<u>Casetype</u>	<u>Case Disp</u>	14	0110N	0020E	<u>Sect</u>	<u>Sur Typ</u>	<u>Sur Num</u>	<u>Suff</u>	<u>Subdivision</u>	<u>Act Pend</u>
286211	AUTHORIZED				005	LOTS			5-8;	

Serial Number: AZPHX 0085902  
Total Case Acres: 41.300

<u>Casetype</u>	<u>Case Disp</u>	14	0110N	0020E	<u>Sect</u>	<u>Sur Typ</u>	<u>Sur Num</u>	<u>Suff</u>	<u>Subdivision</u>	<u>Act Pend</u>
282105	AUTHORIZED				005	ALIQ LOTS			S2NW,NESW,NWSE; 8;	







**BUREAU OF LAND MANAGEMENT  
CASE RECORDATION  
(LIVE) SERIAL REGISTER PAGE**

Run Date/Time: 07/27/17 04:28 PM

Page 1 of 1

**01 11-09-1921;042STAT0216.**

**Case Type 282105: FED AID HIGHWAY(SEC 17)**

**Total Acres  
41.300**

**Serial Number  
AZPHX- 0 085902**

**Commodity 971: NON-ENERGY FACILITIES**

**Case Disposition: AUTHORIZED Case File Juris: HASSAYAMPA FIELD OFFICE**

**Serial Number: AZPHX- 0 085902**

Name & Address			Int Rel	%Interest
AZ SHWY	206 S 17TH AVE	PHOENIX AZ 85007	HOLDER	100.000000000

**Serial Number: AZPHX- 0 085902**

Mer Twp	Rng	Sec	SType	Nr Suff	Subdivision	District/Resource Area	County	Mgmt Agency
14	0110N	0020E	005	ALIQ	S2NW,NESW,NWSE;	HASSAYAMPA FO	YAVAPAI	STATE LANDS
14	0110N	0020E	005	LOTS	8;	HASSAYAMPA FO	YAVAPAI	BUREAU OF LAND MGMT
14	0120N	0020E	032	LOTS	7;	HASSAYAMPA FO	YAVAPAI	STATE LANDS

**Serial Number: AZPHX- 0 085902**

Act Date	Code	Action	Action Remarks	Pending Office
06/13/1949	124	APLN RECD		
06/13/1949	500	GEOGRAPHIC NAME	CORDES JCT-PRESCOTT;	
11/28/1949	307	ROW GRANTED-ISSUED	PERPETUAL	
11/28/1949	501	REFERENCE NUMBER	RD-S-38;	
11/28/1949	502	LENGTH IN FEET	4500.0;	
11/28/1949	504	WIDTH IN FEET (TOTAL)	400.0;	
04/20/1964	288	PROOF CONST/USE FILED		
06/02/1964	287	PROOF CONST/USE ACPT		
09/16/1982	072	RESERVED FOR BLM-SO USE		
09/22/1982	072	RESERVED FOR BLM-SO USE		
06/18/1984	911	REPORT RECEIVED	IN USE	
04/22/1991	073	RESERVED FOR BLM-SO USE		
09/10/1992	974	AUTOMATED RECORD VERIF	ES	
10/19/1992	153	POST AUTH APLN RECD		
11/23/1992	304	AUTH AMENDED/MODIFIED		
02/17/1994	149	CASE RECEIVED FROM		
04/08/1994	149	CASE RECEIVED FROM		
01/01/9999	763	EXPIRES		

Line Nr	Remarks	Serial Number: AZPHX- 0 085902
0001	X-REF AZA-23700-23	

### TOWNSHIP 11 NORTH RANGE 02 EAST OF THE GILA & SALT RIVER MERIDIAN, ARIZONA

SECS	SUBDIVISION																Acres	Kind of Entry or Purpose	Serial Number or Order Number	Action Date	Remarks		
	NE 1/4				NW 1/4				SW 1/4				SE 1/4									Lots	Other Description
	NE	NW	SW	SE	NE	NW	SW	SE	NE	NW	SW	SE	NE	NW	SW	SE							
For orders affecting disposal or use of unidentified lands withdrawn for classification, minerals, water, and/or other public purposes, and Indian treaties, refer to Index to Miscellaneous Documents																							
26					X	X	X	X	X	X	X	X							R/W HIGHWAY	PHX-084094	3/18/1949	PERPETUAL; PROOF OF CONSTRUCTION 12/17/1963;	
35																	10.00	S2NENWSW, N2SENEWSW	R/W MATERIAL SITE	PHX-084588	7/22/1949	REL 12/8/1964;	
9															X	X							
15					X	X											160.00	PATENT / PS	1127678	11/16/1949			
15	X	X	X	X															R/W HIGHWAY	PHX-085904	11/28/1949	PERPETUAL; PROOF OF CONSTRUCTION 6/2/1964;	
9															X				R/W HIGHWAY	PHX-085903	11/28/1949	PERPETUAL; PROOF OF CONSTRUCTION 6/2/1964;	
5					X	X	X	X	X	X					X	X		12N 2E;	R/W HIGHWAY	PHX-085902	11/28/1949	PERPETUAL; PROOF OF CONSTRUCTION 6/2/1964; AMENDED 11/23/1992;	
35									X			X			X				R/W HIGHWAY	PHX-084095	2/14/1950	PERPETUAL; PROOF OF CONSTRUCTION 1/7/1964;	
6		X																	R/W TRANSMISSION LINE	PHX-086075	2/28/1950	TO TERM 2/27/2000; PROOF OF CONSTRUCTION ACCEPTED; CASE CLOSED 4/12/2000;	
6																		M&B;					
7																		M&B;					
8																		M&B;					
16																		M&B;					
17																		M&B;					
21																		M&B;					
22																		M&B;					
26																		M&B;					
27																		M&B;					
35																		M&B; SUBDIV UNDEF;	R/W TRANSMISSION LINE	PHX-085401	3/2/1950	PERPETUAL; 14N 2W; PROOF OF CONSTRUCTION 6/17/1952; AMENDED 6/17/1952;	
8										X	X				X	X							
17	X	X			X	X													R/W TRANSMISSION LINE	PHX-084014	5/23/1950	TO TERM 5/22/2000; PART REL 4/9/1970; TERM 9/23/1982; CASE CLOSED 9/24/1982; TRFD TO STATE 9/22/1982; TRFD BACK 4/22/1991; REF PHX-084014-01, 4/22/1991;	
9	X	X	X	X	X	X	X	X									320.00	PATENT / SX	1130204	10/24/1950	8S 18E;		
7																		M&B;					
18																		M&B;					
19																		M&B;					
30																		M&B;					